

RFID Badge Template

RFID tag is applied to badge via a 29 mm sticker.
Last minute name labels can be printed on a 36 mm x 89 mm sticker.

Badge dimensions: 70 mm x 100 mm
Hole dimensions: 14 mm x 4 mm

Name label area, **you have two white label options:**

28 mm x 61 mm
38 mm x 47 mm

Please note: if your badge has a white background, the white label does not exactly match.

We recommend including a box or a faint line in your design to ensure that the name label is always applied correctly by staff on-site.

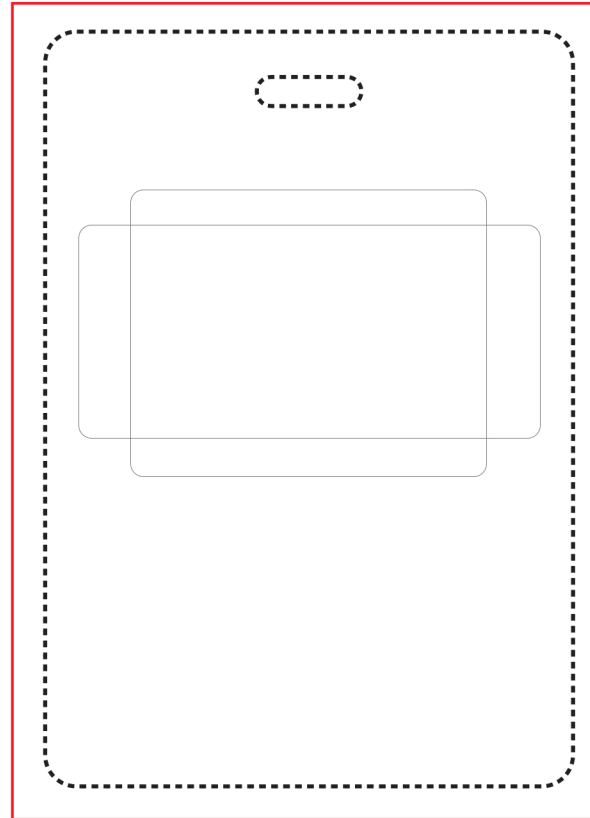

FRONT

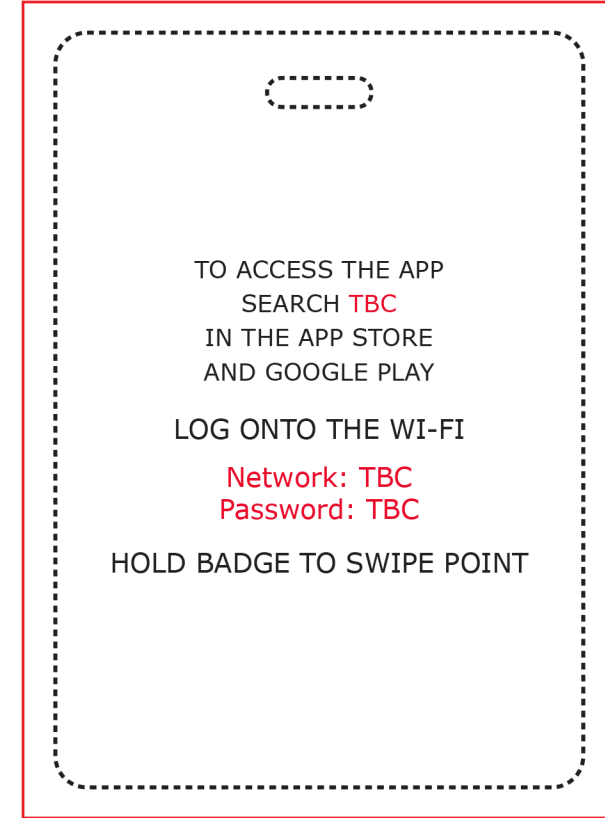

BACK

- Bleed
- - - - - Cutter guide
- Personalised text area (name, job title, company) - flexible position
- TEXT Suggested copy